Les piroguiers du Congo
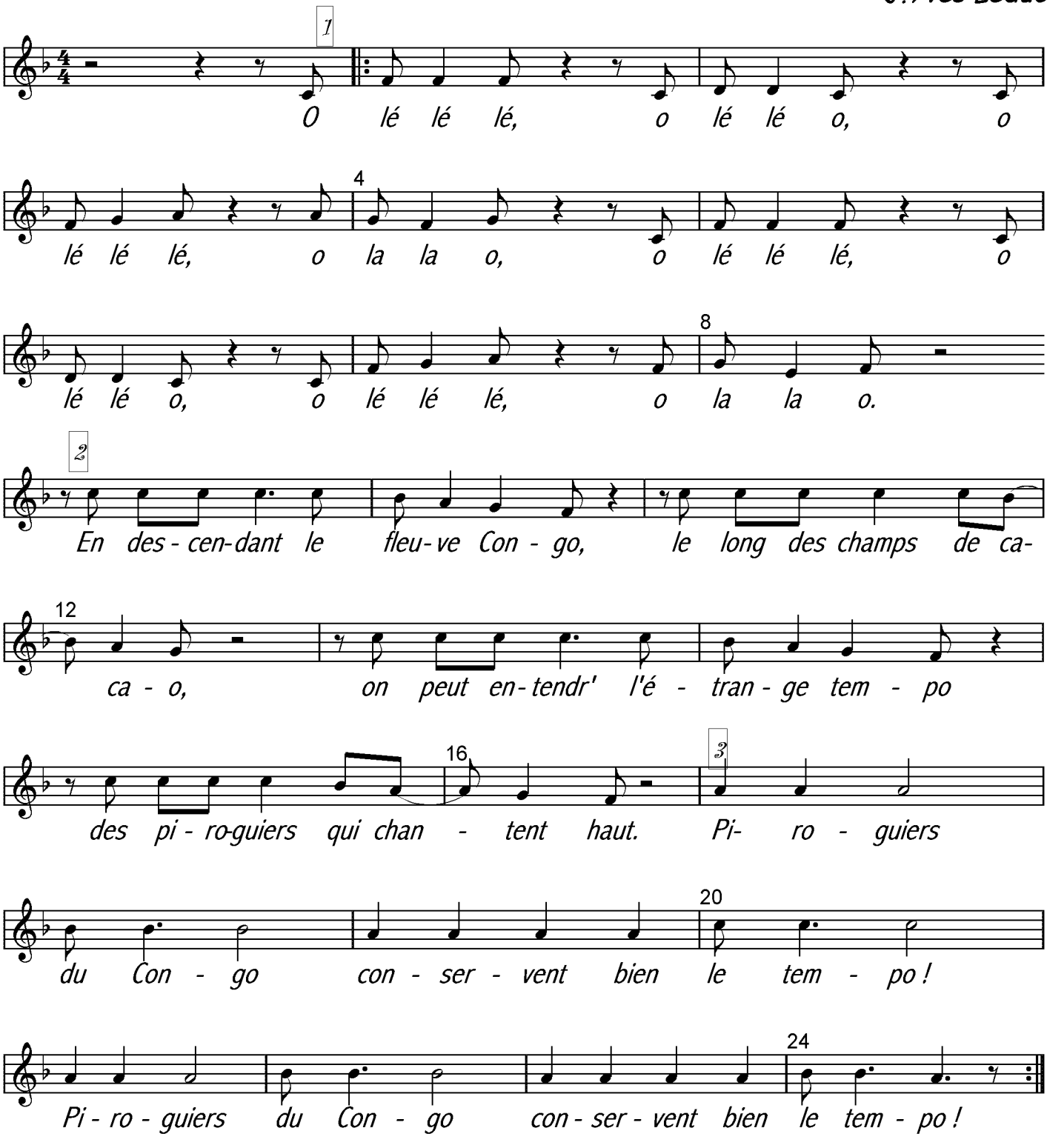
J.Yves Leduc